



Canning & Clyde Road Residents Association

www.addiscombe.net

26 February 2008

Brief Edition

Contact us:

Gordon Thompson

Treasurer
82 Clyde Road
Tel: 020 8656 4941
gordon.thompson@
addiscombe.net

Anne Bridge

Secretary
Flat 3
42 Canning Road
Tel: 020 8656 6707
anne.bridge@
addiscombe.net

Andor Prosbik

Acting Chairman
4 Park Court
Canning Road
Tel: 020 8654 8667

Rona Hunnisett

84a Clyde Road
Tel: 020 8406 3467
fluffyrona
@blueyonder.co.uk

Association

Website
www.addiscombe.net

Police - Safer Neighbourhood Team

Tel: 020 8721 2473
and 07920 233886
Addiscombe.snt@
met..police.uk
Based behind big
Co-oper, Lower Ad-
discombe Road in
down town LA

Welcome to our 'Brief Edition'. Brief because we want to get speedily to you information about imminent opportunities to have your say on important local developments. We are also arranging more social events for our residents this year. Hope to see you! We will be putting out another newsletter later in Spring.



Addiscombe District Strategy great opportunity to have your say on the future of Addiscombe

The Addiscombe District Plan could eventually have a large impact on Council priorities and services for all people in Addiscombe. Addiscombe Ward is taking part in a pilot to consult with residents on their priorities.

If you are free, do come along on **Monday, 3 March between 5.00 – 9.00pm at the Addiscombe Baptist Church** (201a Morland Road, the one with the illuminated sign).

This is an informal, drop-in event and you are invited to come at any time between 5.00 and 9.00pm that is convenient to you; however, the organisers would like to encourage people to come at **7.00pm** if they can, when residents can discuss any outstanding issues as a group.

In the autumn a number of us attended one or more of five workshops to help

form the strategy:

Children and Young People - There is a need to engage the interest of young people and give them opportunities to take on responsibility. A range of activities were suggested.

Economy and District Centres - Focussed on the Cherry Orchard Road end of Addiscombe and how to make it more attractive to shoppers and businesses.

Health and Social Care - We looked at isolation among some older people and young mothers.

Environment and Housing - A range of issues were raised including change of our built environment from houses to flats with loss of gardens. Problems of absentee landlords.

Crime and Community Safety - Addiscombe is not too bad for crime but

Piano Recital by Peter Katin in aid of Diabetes UK and Chernobyl Children's Project UK Saturday 1 March, 3.00 pm at St Peter's Church, South Croydon

Our very own Carol West of Canning Road is organising this special recital which has proved highly popular in the past. We are privileged to have the opportunity to hear Peter Katin in recital.

Bring & Buy / Coffee Morning Saturday 12 April, 10.30 am - 12.30 pm, Edward Jobson Court

Everyone welcome to come and chat with the friendly folk of Edward Jobson Court, Canning Road (three doors down from the church). Their home baking is to be

Proposed huge development in Cherry Orchard Road

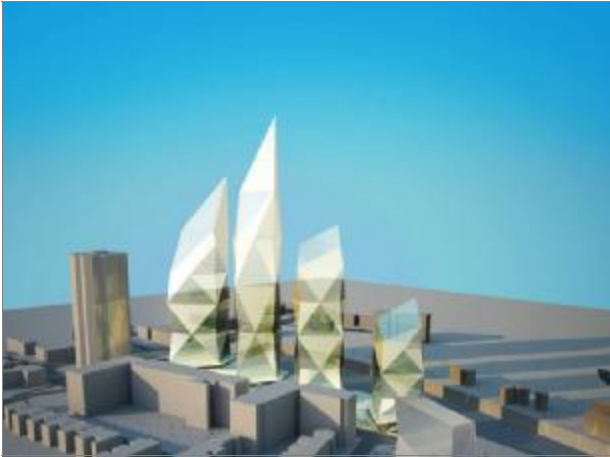

Four large towers at top of Cherry Orchard Road

Property developer, Menta, have engaged Ken Shuttleworth, architect of the Gherkin, to draw up plans for an eye catching, massive development in Cherry Orchard Road. This includes knocking down the meat processing plant and replacing it with a new Royal Mail sorting office. The site at the top of Cherry Orchard Road would then be a very large mixed use development of office, retail and homes. There would be four striking tall towers, the highest being 46 storeys. There would be a public piazza running between the towers linking Cherry Orchard Road to a new East Croydon concourse. The current Porter and Sorter would be knocked down but a new site would be provided for it within the development.

Come and find out more about it at one of the following:

Monday 3 March

9.30 am – 1.30 pm - Sir Phillip Game Centre,
38 Morland Avenue
2.00 – 6.00 pm – United Reform Church,
Addiscombe Grove

Wednesday 5 March

7.00 – 9.30 pm – United Reform Church,
Addiscombe Grove

Friday 7 March

10.00 am – 5.00 pm – St Mildred's Church,
Bingham Road

Saturday 8 March

2.00 – 5.00 pm – Christchurch Methodist Church,
Lower Addiscombe Road

Thursday 13 March

2.00 – 6.00 pm - Christchurch Methodist Church,
Lower Addiscombe Road
7.00 – 9.00 pm – Addiscombe Cricket Club,
Sandilands

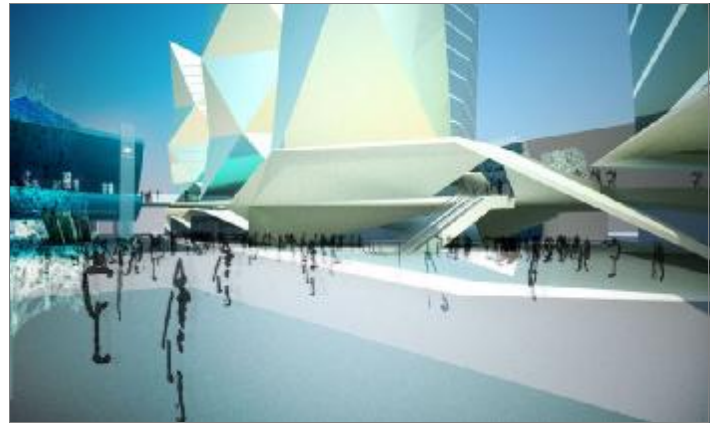

Piazza in front of Station linking to Cherry Orchard Rd

And finally for fun ...

Sunday 20 April, from 1.00 pm

Super Sunday Lunch

Come along and enjoy lunch with your neighbours at the bright and airy Glamorgan, Cherry Orchard Road. There is a garden at the back so we can enjoy the spring sunshine (we hope). There will be a roast beef lunch with vegetarian option. Price £10 for adults and £4 for children. Drinks can be bought at the bar. Please could you let Anne know and give her your money by Saturday 12 April if you would like to come.

Tuesday 13 May, 7.30 pm

Annual General Meeting

The kind people of Edward Jobson Court (Canning Road) are yet again offering their hospitality to us. Our AGM is a lively event with exchange of information and views. It is NOT boring. Afterwards there are refreshments and an opportunity to chat with neighbours. Please let Anne know if there is something you would like on the Agenda. Our Councillors and MP have been invited. The local Police Safer Neighbourhood Team have already accepted the invitation.

Sunday 22 June, 1.00 – 6.00 pm

Longest Day Barbecue

Yes, it's our annual barbecue in the back garden of 42 Canning Road (opposite the church). Since we are holding it on the weekend of the longest day (actually Saturday), the theme will be sunshine. No, you're not expected to dress up in a hula skirt but the theme will be sunny, as we hope will be the weather.

Other social things planned for 2008 –

children's event, bric-a-brac sale to clear out your saleable unwanted items, a guided walk (either around South Norwood Country Park or a historical walk around our area). **Look forward**